

PLAN SHOWING THE PROPOSED RESIDENTIAL BUILDING IN PLOT NO. 4, 3<sup>RD</sup> ST, AMBIKA NAGAR, S.N. 135/4PT SELAVAYAL VILLAGE IN MADRAS CORPORATION APPROVED LAYOUT NO. P.P.A. NO. 162/89, L.A. NO. 4/90  
SCALE 1" = 8' 0" (1:100)

**JOINERY DETAIL**

D DOOR	3' 0" x 7' 0"
D <sub>1</sub> DOOR	2' 6" x 7' 0"
D <sub>2</sub> DOOR/WINDOW	6' 0" x 7' 0"
W WINDOW	4' 0" x 4' 6"
W <sub>1</sub> WINDOW	3' 0" x 4' 0"
V VENTILATOR	3' 0" x 2' 0"
WR WARD ROOF	6' 0" x 2' 0"

**AREA STATEMENTS**

	SQ. FT.	M <sup>2</sup>
PLOT AREA	2010.0	186.80
G. FLOOR AREA	1083.0	100.60
F. FLOOR AREA	1208.0	112.20
TOTAL AREA	2291.0	212.80
F.S.I.	1.14	
COVERAGE	60.00%	

**COLOUR REFERENCE**

PROPOSED	
ROAD	
BOUNDARY	

OWNER

**Er. K. VENUGOPAL, Rtd. A.E.B.**  
CORPORATION OF MADRAS  
Civil & Sanitary Engineering Consultant  
Licensed Surveyor, Class-I No: 320  
Licensed Plumber, Class-I Metro Water  
Sewerage No. .... Water Supply No. ....  
3, Neelakandan Street, Nungambakkam (Lake Area)  
LICENSED SURVEYOR  
MADRAS - 600 034

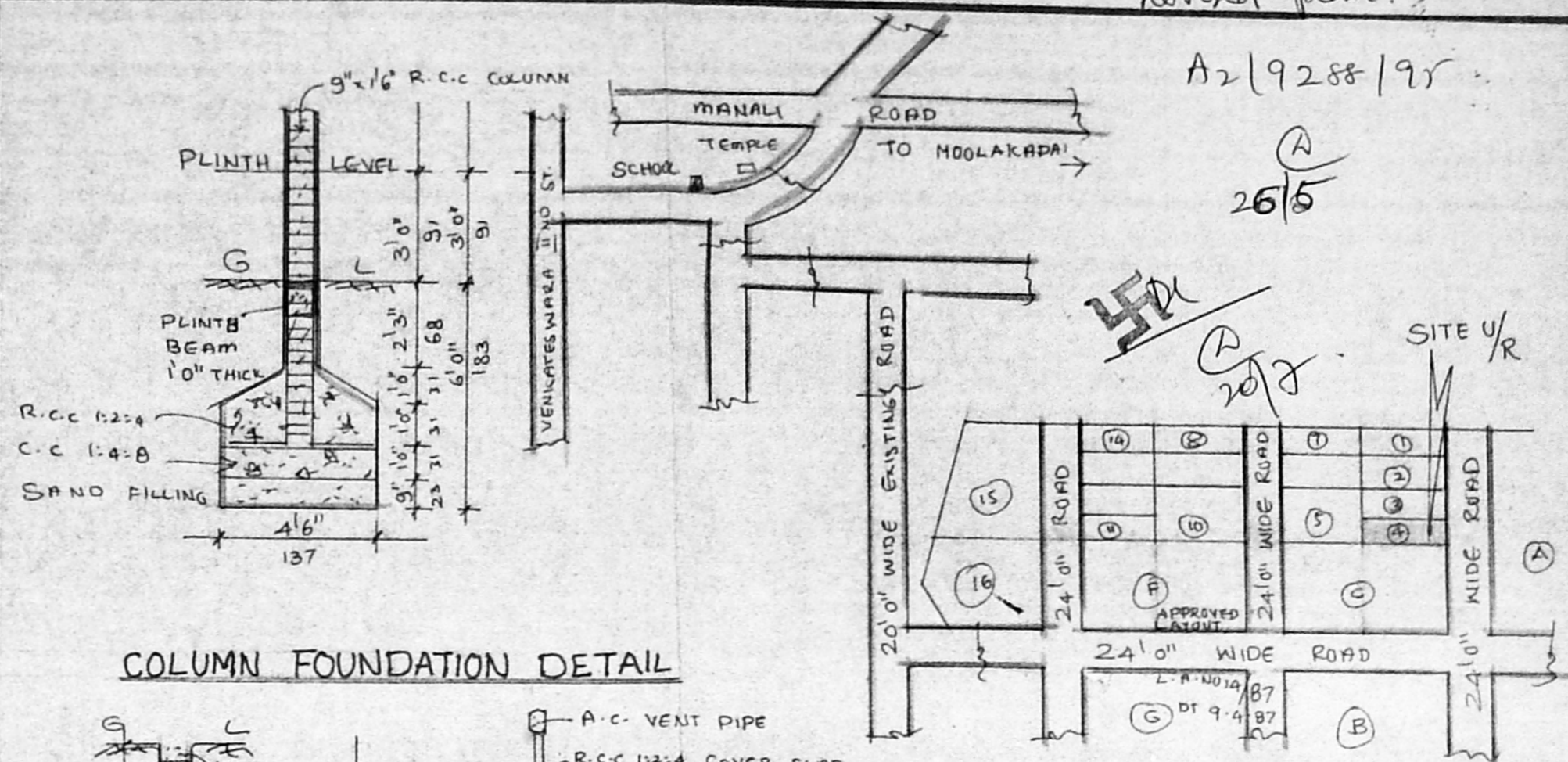

**COLUMN FOUNDATION DETAIL**

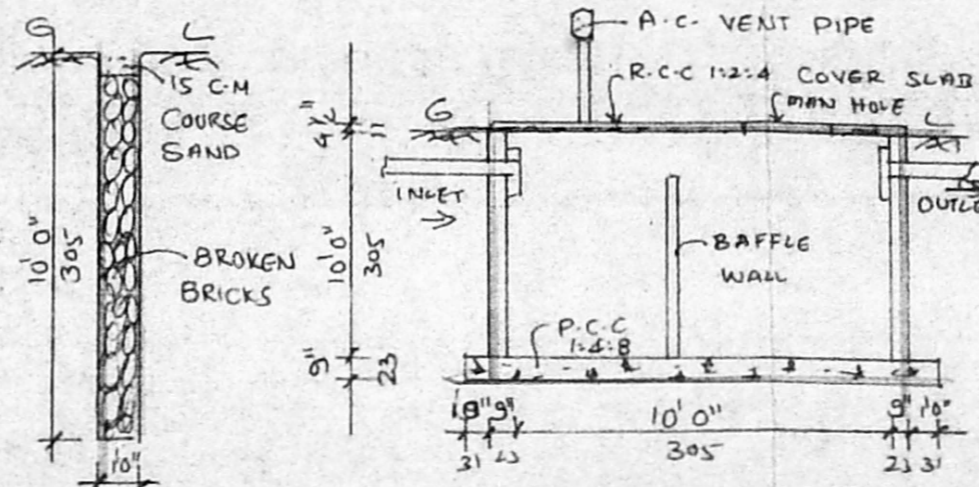

**SECTION OF SEPTIC TANK**

**SECTION OF PERCOLATION PIT**

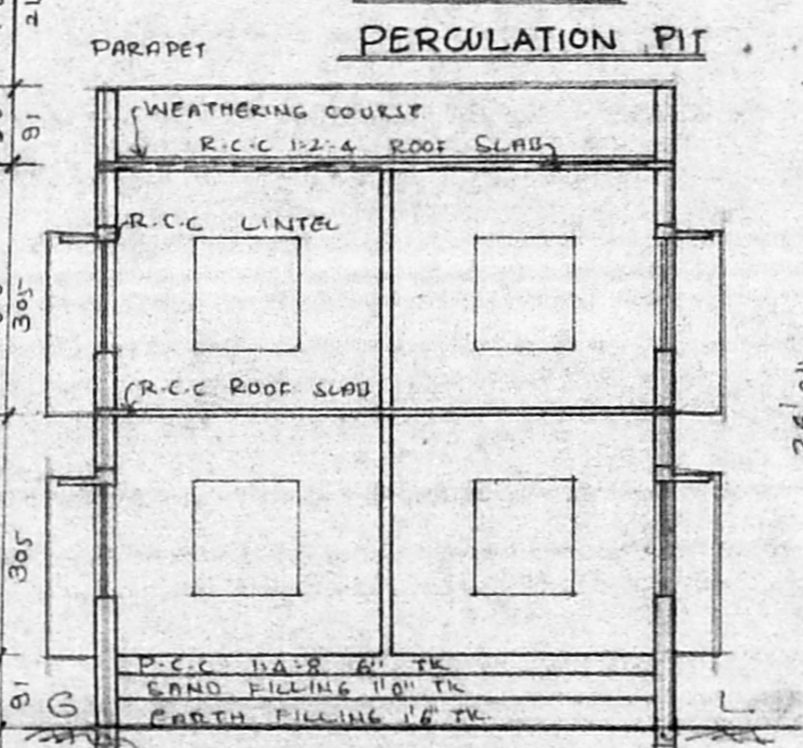

**SECTION AT AB**

Planning Permit No. A/19288/95  
**APPROVED**  
SUBJECT TO THE CONDITIONS IN THIS OFFICE LETTER.  
No. A/19288/95 - 2/95  
FOR M...  
MADRAS...  
DEVELOPMENT...  
MADRAS...  
OPEN TERRACE

**TERRACE FLOOR PLAN**

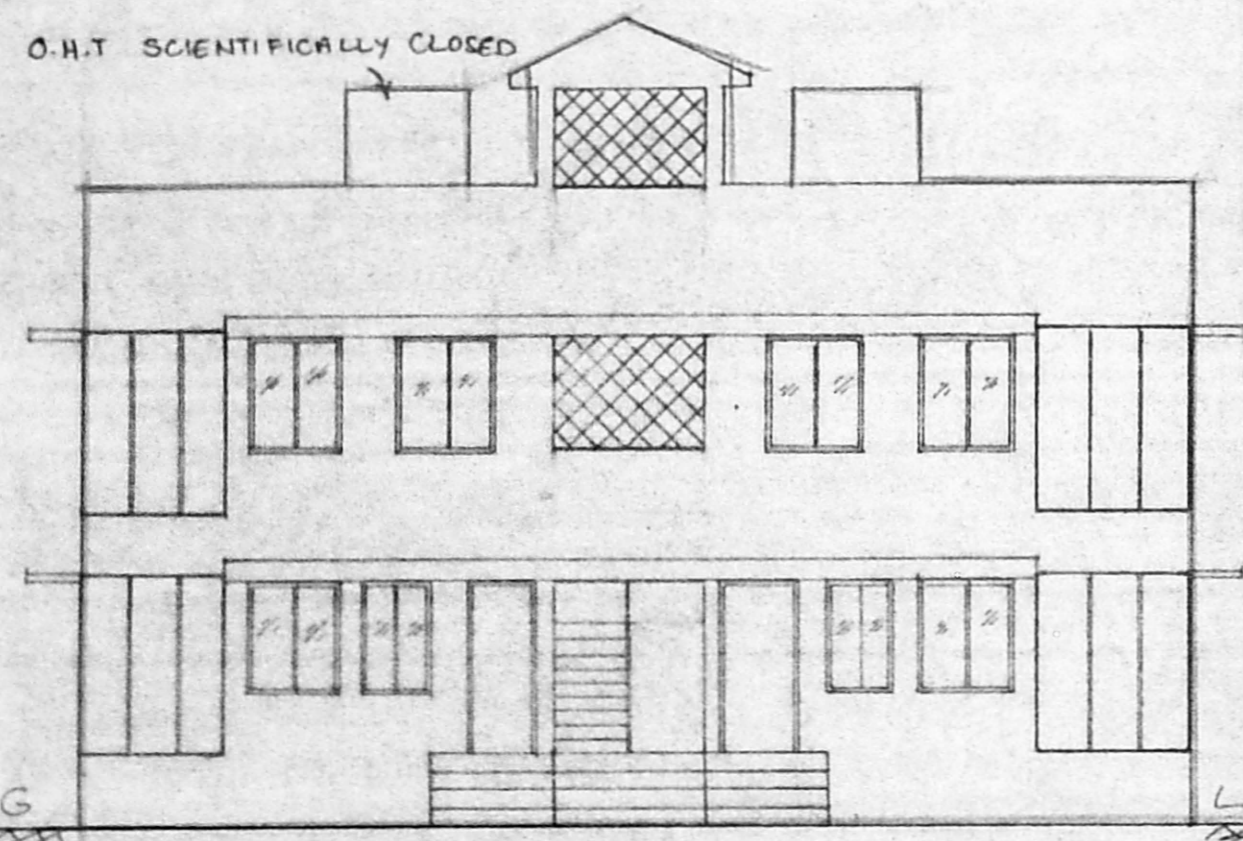
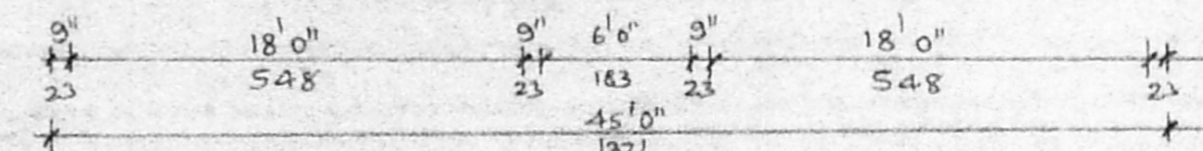

**ELEVATION**

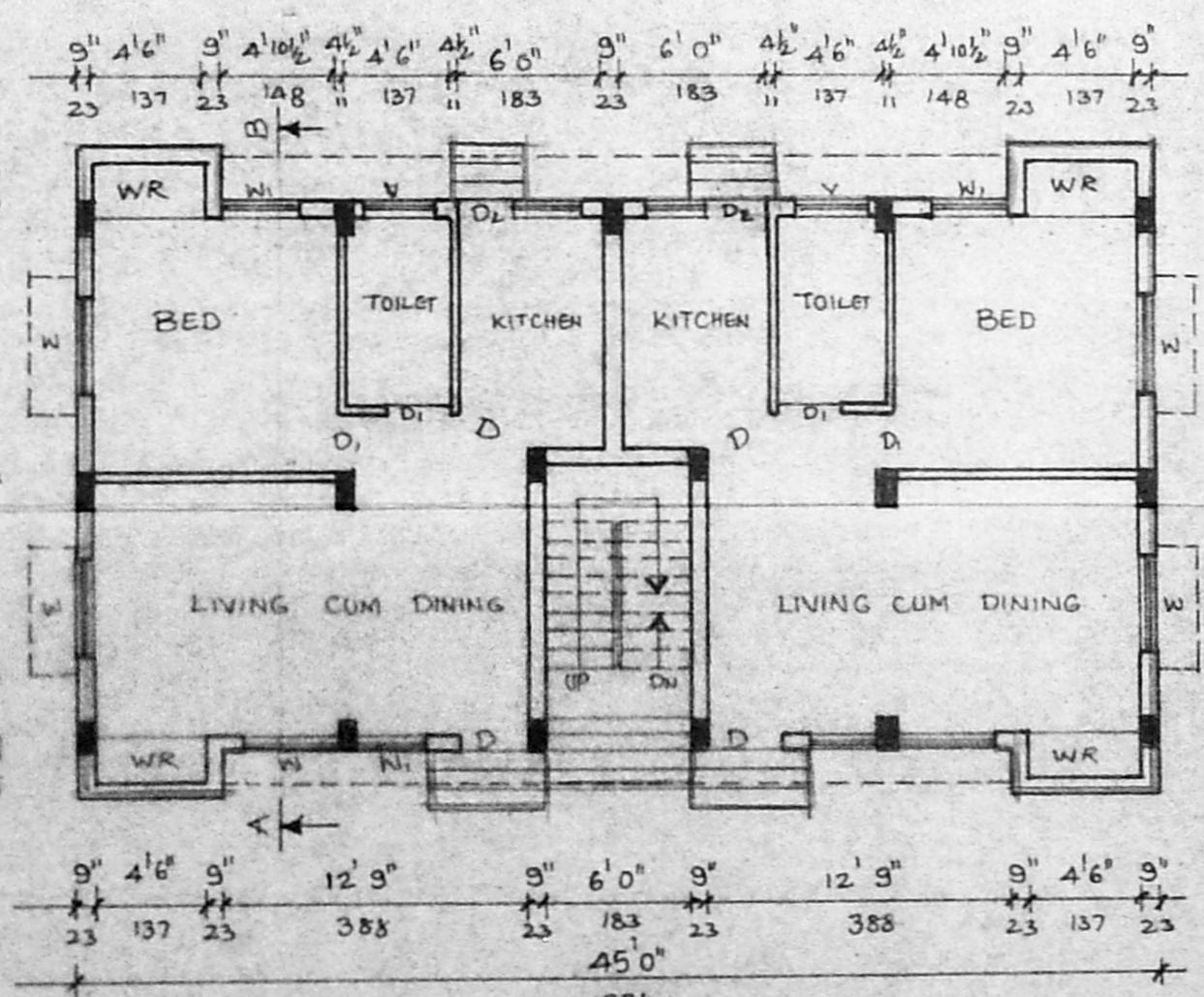

**GROUND FLOOR PLAN**

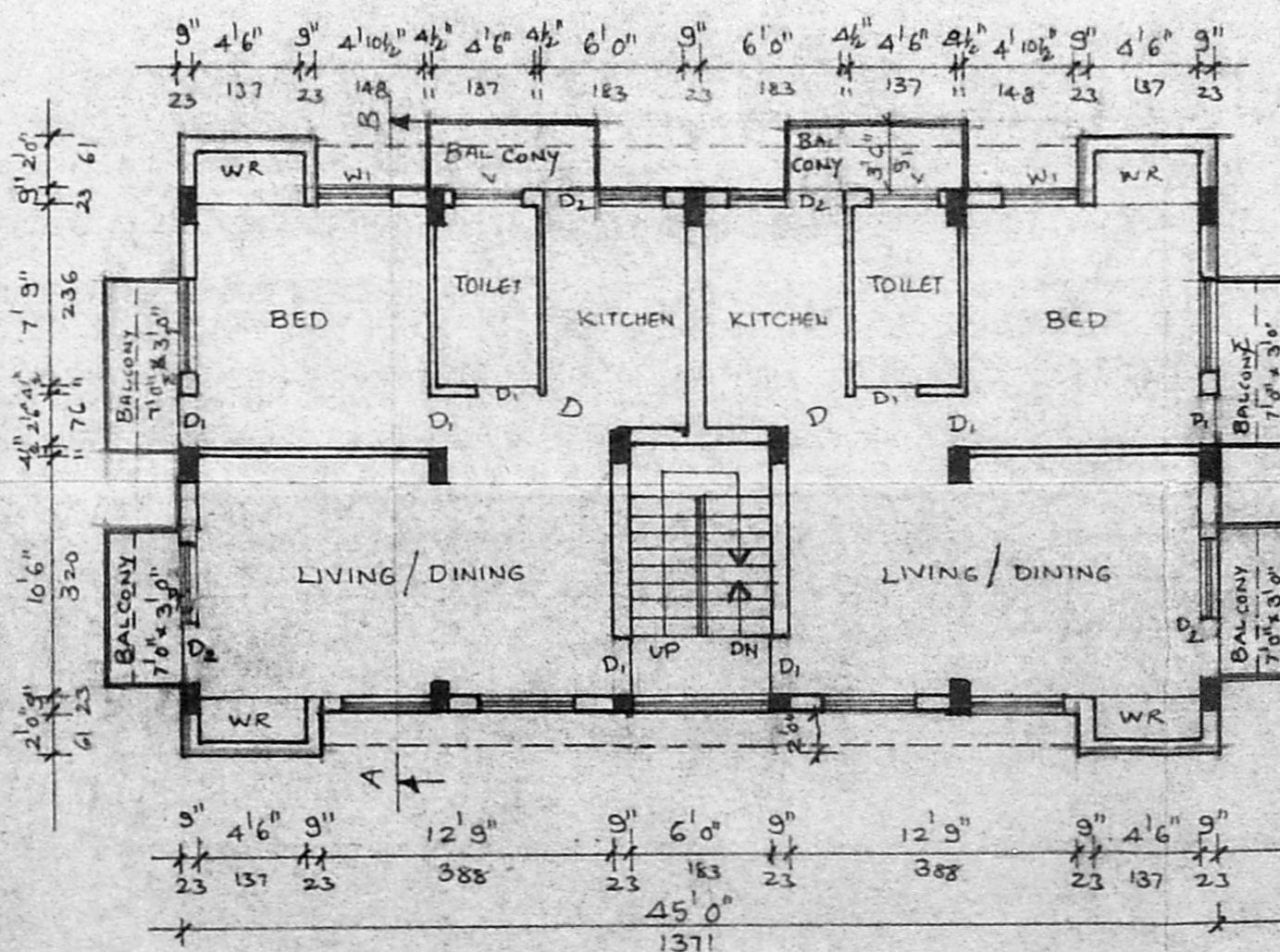

**FIRST FLOOR PLAN**

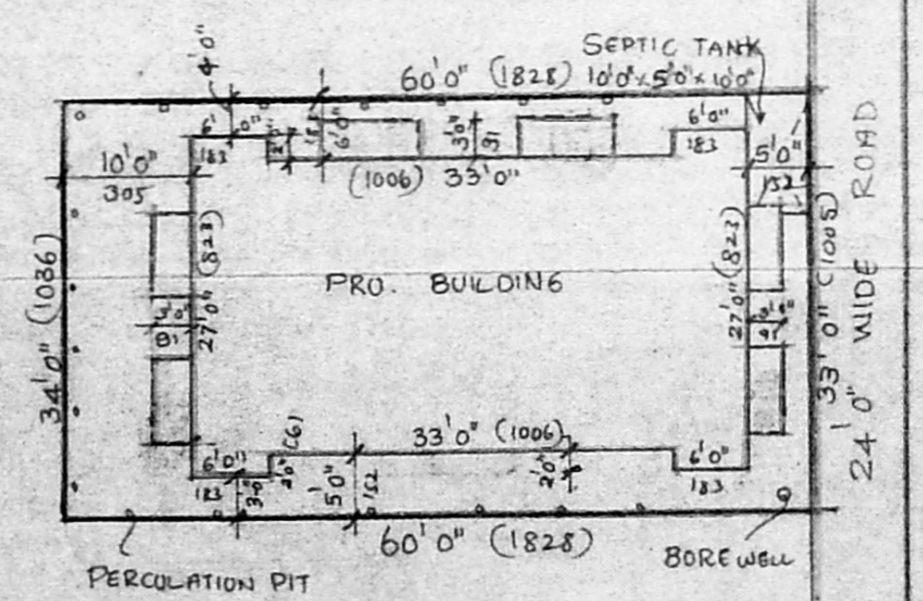

**SITE PLAN**

SCALE 1" = 16' 0"